



[illegible]

Maria Schembri Grima
M. Sc. Structural Engineering,
B.E. & A.(Hons), A & C.E., Eur. Ing.
A - 23, Altima Court, Office 1,
Triq G. Calleja, Swatar.
T - 27120608
M - 7709 5622
E - maria@msgarchitects.com





-  Green - As Approved But Not Constructed
 Blue - As Actually Constructed
 Yellow - To be Demolished
 Red - Proposed for Construction

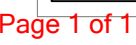
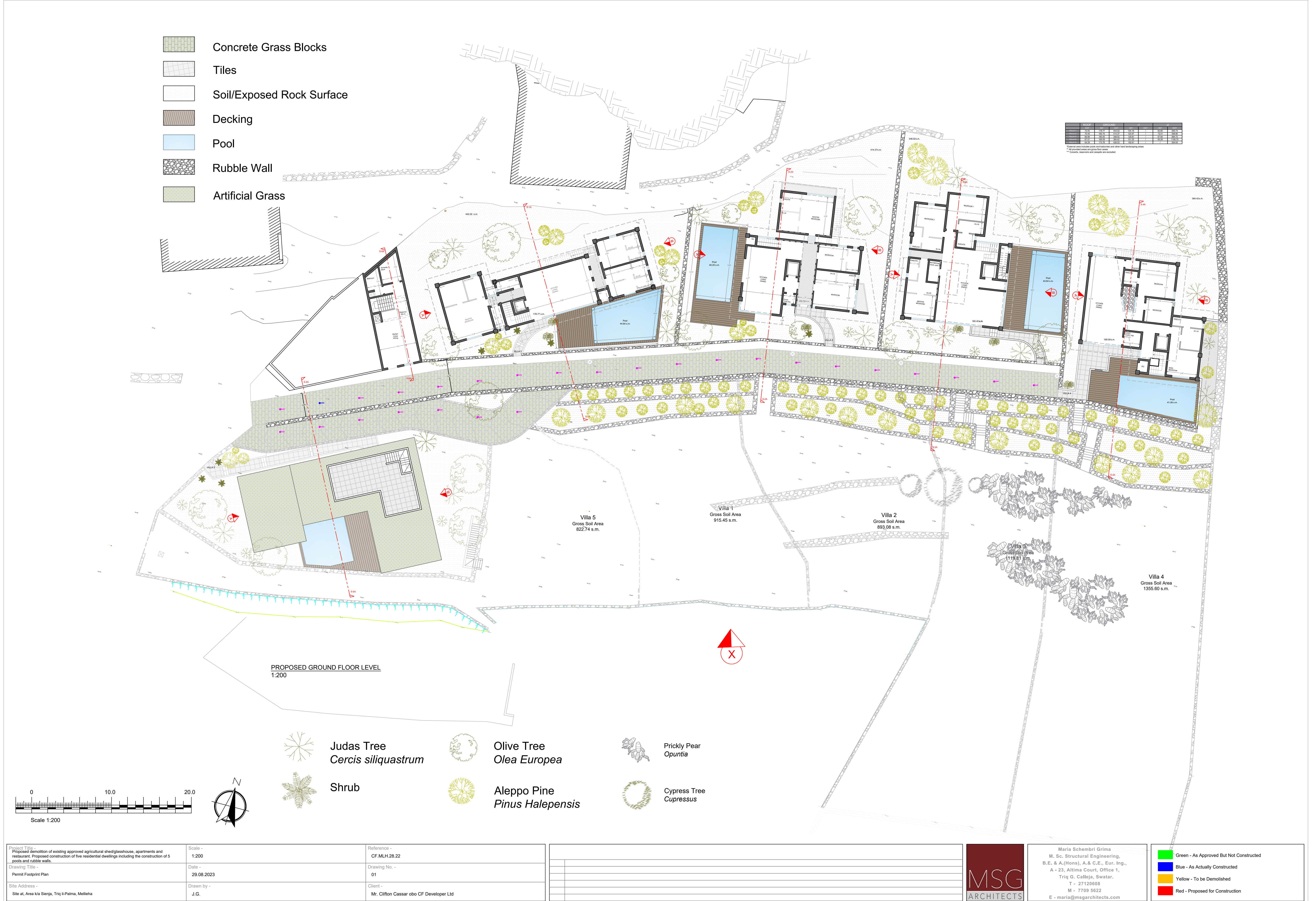
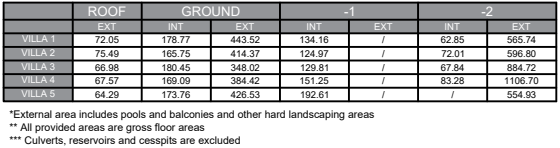







-  Green - As Approved But Not Constructed
 Blue - As Actually Constructed
 Yellow - To be Demolished
 Red - Proposed for Construction

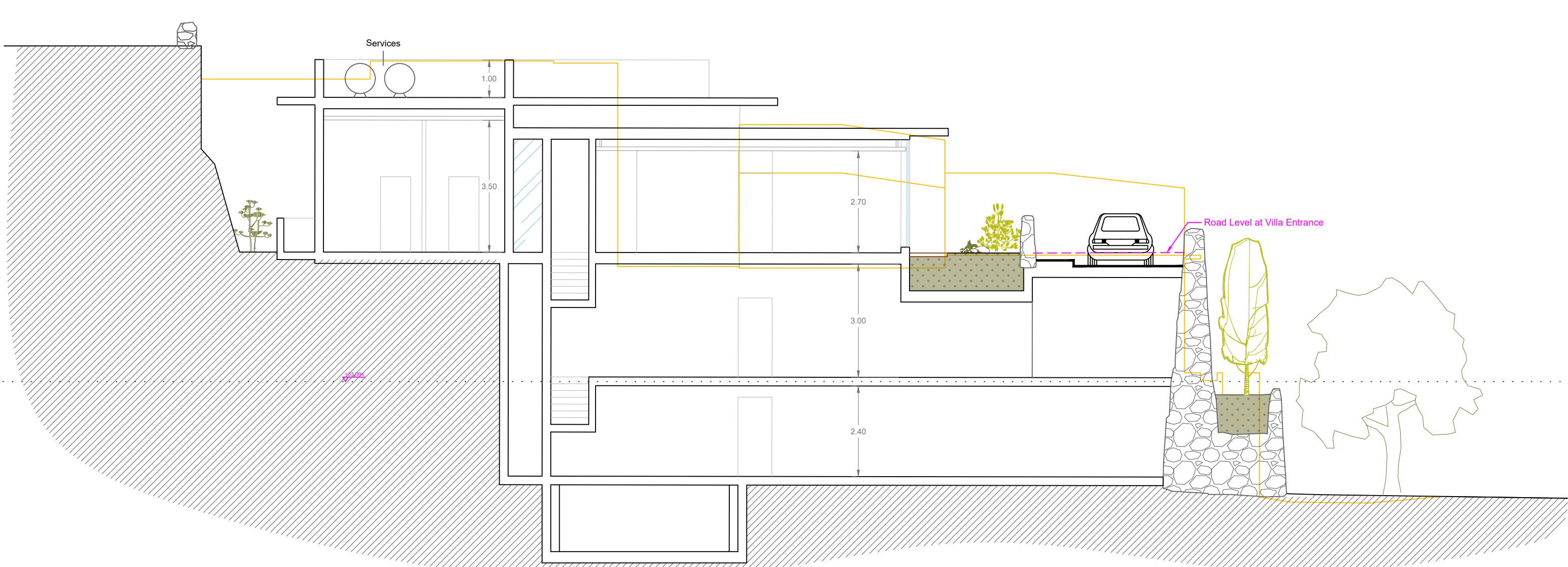

Existing/Proposed Section S-2A
1:100

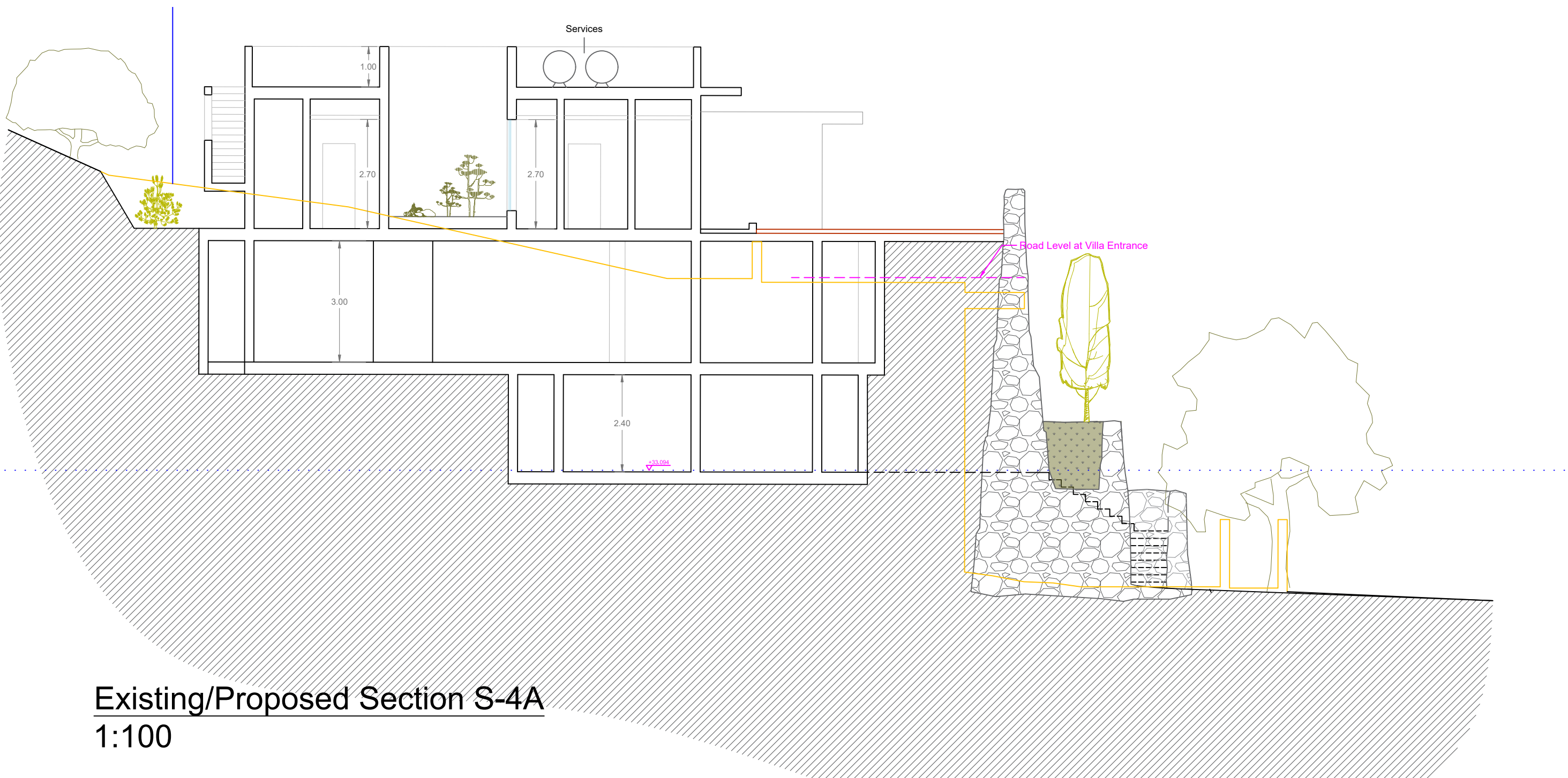

Existing/Proposed Section S-4A
1:100

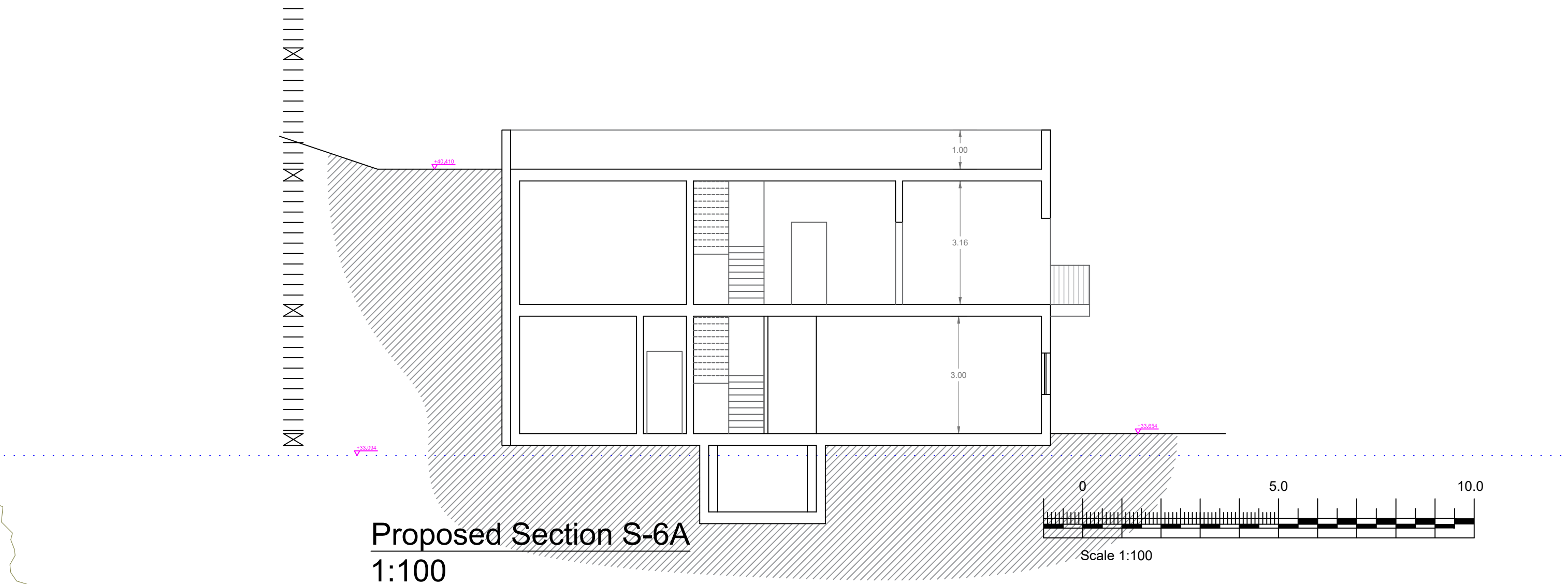

Proposed Section S-6A
1:100

Page 1 of 1